



**JESUS**

The Christ / Messiah / Anointed One



**SIMON PETER**

Fisherman, brother of Andrew



**ANDREW**

Fisherman, brother Simon, follower John



**MATTHEW**

Tax collector



**JOHN**

Fisherman, brother of Big James



**BIG JAMES**

Fisherman, brother of John, son Zebedee



**THOMAS**

Caterer



**THADDEUS**

Former stonemason



**LITTLE JAMES**

Choir singer, has limp



**PHILIP**

Followed John the Baptist first

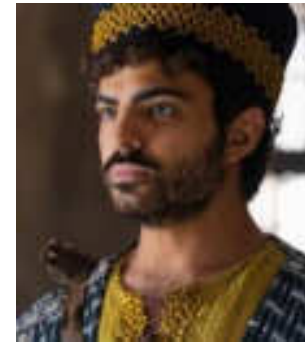

**NATHANIEL**

Former architect, friend of Philip



**SIMON THE ZEALOT**

Freedom fighter opposed to Rome



**JUDAS**

Former business apprentice



**MARY MAGDALENE**

Was tormented by demons, called Lilit



**MARY**

The mother of Jesus



**JOANNA**

Wife of Herod's steward



**JOHN THE BAPTIST**

Cousin to Jesus, prophet preparing way



**NICODEMUS**

Pharisee, asks questions of Jesus



**RAMAH\***

Wine seller, helped Thomas catering



**EDEN\***

Simon's wife



**TAMAR\***

Ethiopian friend of paralyzed man



**YUSSIF\***

A Pharisee



**SCHMUEL\***

A Pharisee, disciple of Nicodemus



**YANNI\***

A Pharisee



**BARNABY\***

Crippled, jokester, always with Shula



**SHULA\***

Blind woman, always with Barnaby



**LAMECH\***

A Pharisee



**QUINTUS\***

The Roman Praetor



**GAIAUS\***

Centurion, Matthew's "handler"



**ATTICUS AEMILIUS\***

Cohorte Urbanae, Roman investigator



**VERONICA\***

Healed bleeding woman

**PONTIUS PILATE**

Roman prefect (governor) of Judea

**HEROD ANTIPAS**

Tetrarch, ruler of Galilee, son of Herod the Great

**DASHA\***

Healed, Simon's mother-in-law

**ELAM\***

Healed man with a withered hand

**JAIRUS\***

Synagogue admin, daughter healed

**JESSE\***

Healed paralytic, brother of Simon the Zealot

**MADAI\***

A Pharisee

*\* These characters are not in the Bible. All the characters are embellished a bit, but these were invented for The Chosen to resemble general types of people in the Bible.*

*\* These characters are in the Bible, but their names and/or connections to other characters are made up for The Chosen.*